ORGANIGRAMA GENERAL
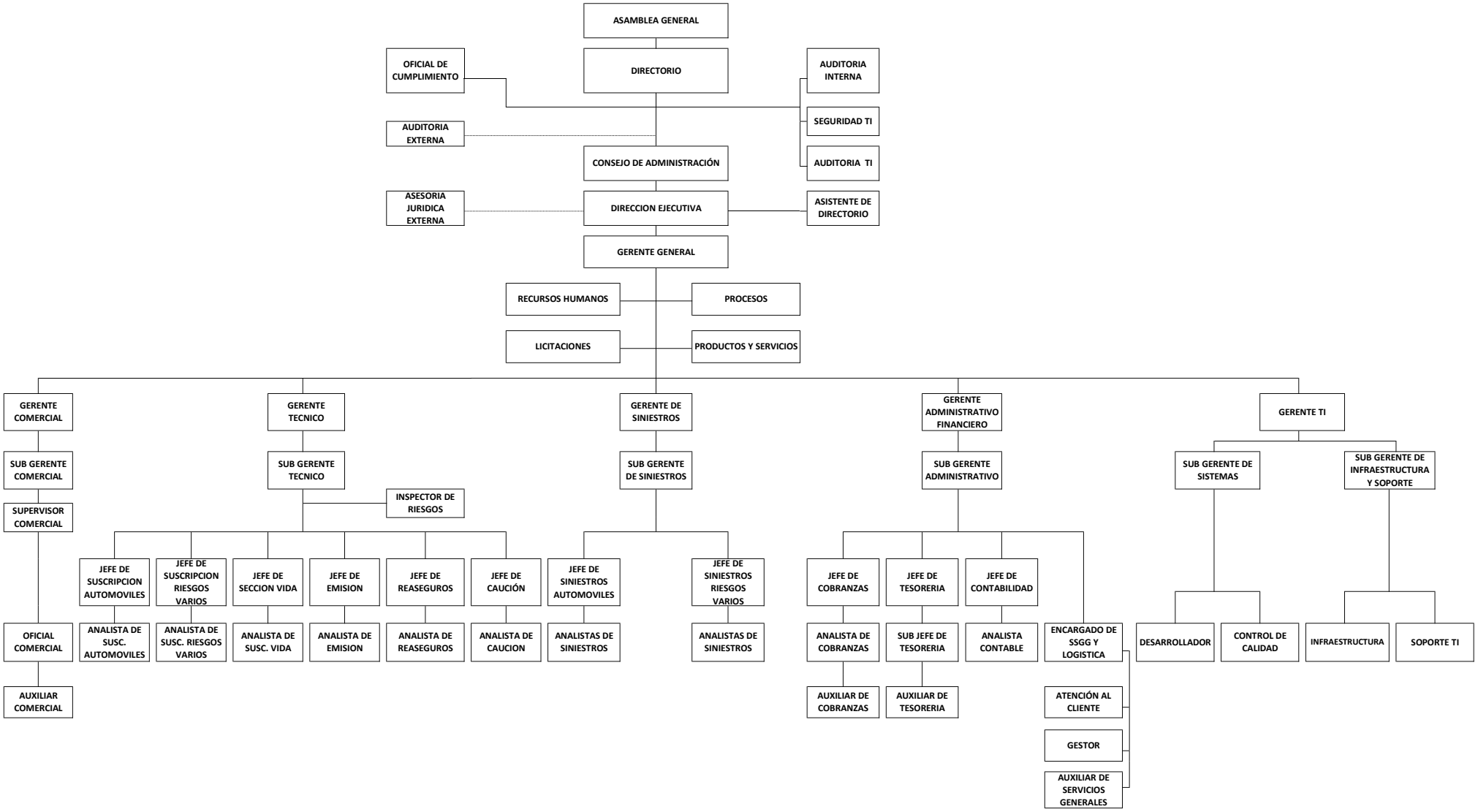
APROBADO POR ACTA DE DIRECTORIO N° 641 DE FECHA 25/06/2024